xcite LED Lighting
Data Sheet

Order Code: XCBT2X1S3

X1 Batten - 600mm - CCT [3000K/4000K/6000K] + Wattage Selectable - Emergency

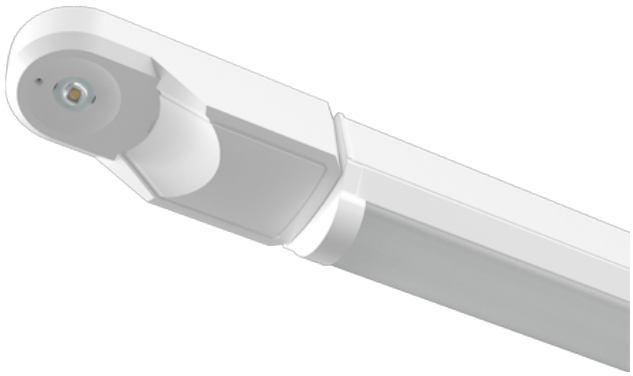

Features

- Ideal for replacement of linear fluorescent fixtures
- Suitable for general domestic and commercial use
- CCT selectable via selector switch [3000K/4000K/6000K]
- Wattage selectable via 2-way dip switch [11W/13W/15W/18W]
- Batten fit PIR option available, compatible with V2P Remote

Construction

- Slimline steel body finished in white [RAL 9016]
- High quality opal diffuser to reduce glare
- Loop in/out mains connector
- Conduit and BESA fixing points for end or rear cable entry

Installation Notes

Centrally-mounted loop-in, loop-out push fit terminal block

Technical Data

General

Luminaire Wattage (W)	11W/13W/15W/18W
Weight (kg)	1.18
Operating Temperature (ta °C)	45

Light Output

Lumens (lm)	1300 to 2300
Efficacy (lm/W)	132

LED

CCT (K)	3000K/4000K/6000K
CRI	85
Macadam Elipses	5

Driver

Driver Current (mA)	200 , 250 , 300 , 350
Forward Voltage (V)	25 to 57

Emergency

Emergency Lumen Operating	264
Emergency Wattage (W)	2

Electrical

Rated Input Current (A)	0.09
Power Factor (pf)	0.83 to 0.92
Input Voltage Range (VAC)	220 to 240
Inrush Current Peak (A)	175
Surge Protection (kV)	L-N 1KV, LN-PG 2KV
Conductor Size (mm)	0.5 to 2.5
Terminal Type	4 pole piano key

Technical
Stafford Park 12
Telford, Shropshire,
TF3 3BJ

T: +44 (0)1952 292441
E: sales@xciteledlighting.co.uk
W: www.xciteledlighting.co.uk

xcite LED Lighting

Data Sheet

Order Code: XCBT2X1S3

X1 Batten - 600mm - CCT [3000K/4000K/6000K] + Wattage Selectable - Emergency

Dimensions

Length (mm)	744
Width (mm)	55
Height (mm)	58

Line Drawing

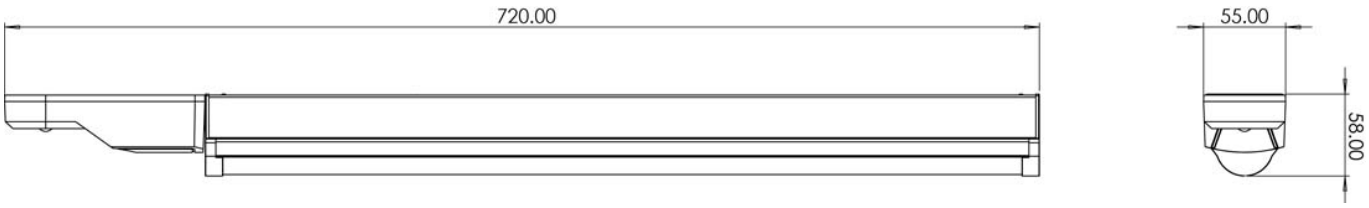

Technical
Stafford Park 12
Telford, Shropshire,
TF3 3BJ

T: +44 (0)1952 292441
E: sales@xciteledlighting.co.uk
W: www.xciteledlighting.co.uk