xcite LED Lighting
Data Sheet

Order Code: XCBT4X1P

X1 Batten - 1200mm - CCT [3000K/4000K/6000K] + Wattage Selectable - Batten fit PIR

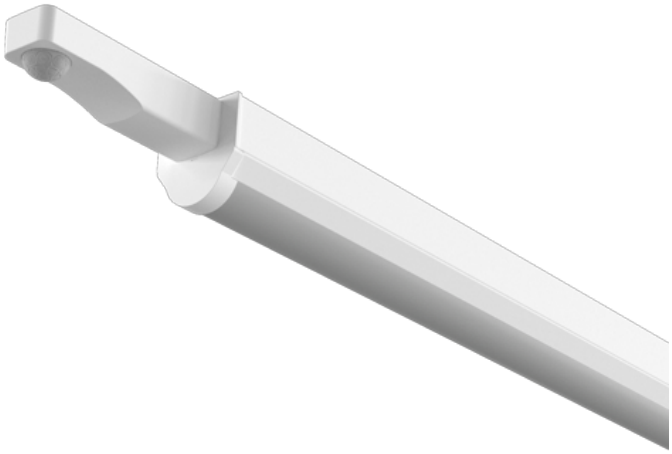

Features

- Ideal for replacement of linear fluorescent fixtures
- Suitable for general domestic and commercial use
- CCT selectable via selector switch [3000K/4000K/6000K]
- Batten fit PIR option available, compatible with V2P Remote

Construction

- Slimline steel body finished in white [RAL 9016]
- High quality opal diffuser to reduce glare
- Loop in/out mains connector
- Conduit and BESA fixing points for end or rear cable entry
- Factory presets set at:
  10 minute off delay
  Lux disabled

Installation Notes

Centrally-mounted loop-in, loop-out push fit terminal block

Technical Data

General

Luminaire Wattage (W)	20W/25W/30W/35W
Weight (kg)	1.31
Operating Temperature (ta °C)	45

Light Output

Lumens (lm)	2750 to 4900
Efficacy (lm/W)	146

LED

CCT (K)	3000K/4000K/6000K
CRI	85
Macadam Elipses	5

Driver

Driver Current (mA)	200 , 250 , 300 , 350
Forward Voltage (V)	40 to 115

Emergency

Emergency Lumen Operating	293
Emergency Wattage (W)	2

Electrical

Rated Input Current (A)	0.16
Power Factor (pf)	0.91 to 0.96
Input Voltage Range (VAC)	220 to 240
Inrush Current Peak (A)	190
Surge Protection (kV)	L-N 1KV, LN-PG 2KV
Conductor Size (mm)	0.5 to 2.5
Terminal Type	3 pole piano key

Technical
Stafford Park 12
Telford, Shropshire,
TF3 3BJ

T: +44 (0)1952 292441
E: sales@xciteledlighting.co.uk
W: www.xciteledlighting.co.uk

xcite LED Lighting

Data Sheet

Order Code: XCBT4X1P

X1 Batten - 1200mm - CCT [3000K/4000K/6000K] + Wattage Selectable - Batten fit PIR

Dimensions

Length (mm)	1322
Width (mm)	55
Height (mm)	58
Fix	610

Line Drawing

Image not found or type unknown

Technical
Stafford Park 12
Telford, Shropshire,
TF3 3BJ

T: +44 (0)1952 292441
E: sales@xciteledlighting.co.uk
W: www.xciteledlighting.co.uk

Generated on: 27/11/2026 1:53am
Produced by xcite LED Lighting