xcite LED Lighting
Data Sheet

Order Code: XCFRTW

GU10 - Fire Rated Recessed Ring Tilt Downlight - White

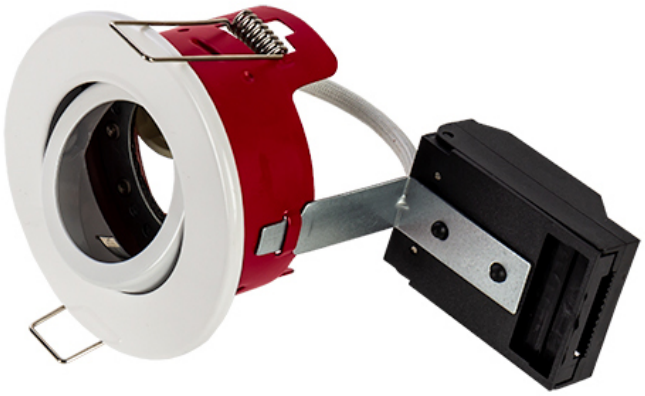

Features

- Ideal for retrofit of existing halogen downlight fixtures
- Available in 3 different coloured bezels
- Fully adjustable tilted lens
- Lamps sold separately
- 30, 60 & 90 minute fire rating with solid timber joists
- 30 minute fire rating with Staircraft I-Joist and METAL WEB Joist [Compatibility Matrix]
- Fixed, TILT and IP65 Shower version available

Construction

- Steel body providing a high level of fire protection in accordance with Building Regulations Part B
- Supplied with GU10 lampholder and bracket

Technical Data

General

Luminaire Wattage (W)	50

Electrical

Input Voltage Range (VAC)	230

Technical
Stafford Park 12
Telford, Shropshire,
TF3 3BJ

T: +44 (0)1952 292441
E: sales@xciteledlighting.co.uk
W: www.xciteledlighting.co.uk

Order Code: XCFRTW

GU10 - Fire Rated Recessed Ring Tilt Downlight - White

Dimensions

Depth (mm)	94
Cut Out (mm)	78
Dia. (mm)	87

Technical
Stafford Park 12
Telford, Shropshire,
TF3 3BJ

T: +44 (0)1952 292441
E: sales@xciteledlighting.co.uk
W: www.xciteledlighting.co.uk